

Soloist in Bb

Young Players On Stage Vol. 2

1. Blow the Wind Southerly

Traditional
arr. Rob J. Hume

With a Gentle Breeze ♩ = 100

8

mp
espress.

16

25

33

41

3

mf

52

diese Stimme ist unvollständig
this part is not complete
cette partie n'est pas complète

Soloist in Bb

2. Fix You

Coldplay
arr. Rob J. Hume

Andante $\text{♩} = 72$

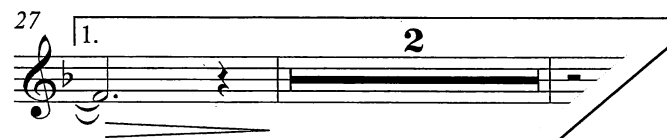

diese Stimme ist unvollständig
this part is not complete
cette partie n'est pas complète

Soloist in B♭

3. Imagine

John Lennon (1940 - 1980)
arr. Rob J. Hume

Slow ♩ = 82
4

10

16

21

mp

f

mf

diese Stimme ist unvollständig
this part is not complete
cette partie n'est pas complète

Soloist in Bb

4. My Funny Valentine

Rubato ♩ = 80

Cantabile

Richard Rodgers (1902 - 1979)

arr. Rob J. Hume

diese Stimme ist unvollständig
this part is not complete
cette partie n'est pas complète

Soloist in Bb

5. Pure Imagination

Anthony Newley (1931 - 1999)
arr. Rob J. Hume

♩ = 92 3

mp *mf*

10 *mf*

17 4 *f*

26 3

37

44

51

diese Stimme ist unvollständig
this part is not complete
cette partie n'est pas complète

Soloist in Bb

6. Send in the Clowns

from "A Little Night Music"

Stephen Sondheim (1930 -)
arr. Rob J. Hume

Slow ♩ = 60

Più mosso ♩ = 70

diese Stimme ist unvollständig
this part is not complete
cette partie n'est pas complète

Soloist in B \flat

7. She's Always a Woman

Billy Joel
arr. Rob J. Hume

$\text{♩} = 48$ **6**

mp

14

mf *mp*

23

31

40

50 **2** Optional octave higher *mf*

62

73

84

diese Stimme ist unvollständig
this part is not complete
cette partie n'est pas complète

Soloist in B♭

8. Unchained Melody

Alex North/Hy Zaret
arr. Rob J. Hume

♩ = 72

4

mp espress.

12

mf

21

f

29

mp

37

mp

45

mf

5

diese Stimme ist unvollständig
this part is not complete
cette partie n'est pas complète

Soloist in C

Young Players On Stage Vol. 2

1. Blow the Wind Southerly

Traditional
arr. Rob J. Hume

With a Gentle Breeze ♩ = 100

mp espress.

mf

diese Stimme ist unvollständig
this part is not complete
cette partie n'est pas complète

Soloist in C

2. Fix You

Coldplay
arr. Rob J. Hume

Andante $\text{♩} = 72$

3
mp
9
f *mp*
15
21
f
27 1. 2.
35
f
40

diese Stimme ist unvollständig
this part is not complete
cette partie n'est pas complète

Soloist in C

3. Imagine

John Lennon (1940 - 1980)
arr. Rob J. Hume

Slow ♩ = 82
4

10

16

21

mp

f

mf

diese Stimme ist unvollständig
this part is not complete
cette partie n'est pas complète

Soloist in C

4. My Funny Valentine

Rubato ♩ = 80

Cantabile

Richard Rodgers (1902 - 1979)
arr. Rob J. Hume

diese Stimme ist unvollständig
this part is not complete
cette partie n'est pas complète

Soloist in C

5. Pure Imagination

Anthony Newley (1931 - 1999)
arr. Rob J. Hume

♩ = 92 **3**

mp *mf*

10 *mf*

17 **4** *f*

26 **3**

37

44

51

diese Stimme ist unvollständig
this part is not complete
cette partie n'est pas complète

Soloist in C

6. Send in the Clowns

from "A Little Night Music"

Stephen Sondheim (1930 -)
arr. Rob J. Hume

Slow ♩ = 60

diese Stimme ist unvollständig
this part is not complete
cette partie n'est pas complète

Soloist in C

7. She's Always a Woman

Billy Joel
arr. Rob J. Hume

$\text{♩} = 48$ **6**

mp

14 *mf* *mp*

23

31

40

50 **2** *mf*

62

74

84

diese Stimme ist unvollständig
this part is not complete
cette partie n'est pas complète

Soloist in C

8. Unchained Melody

Alex North/Hy Zaret
arr. Rob J. Hume

$\text{♩} = 72$
4
mp espress.

12
mf

21
f

29
mp

37
mp

45
mf

diese Stimme ist unvollständig
this part is not complete
cette partie n'est pas complète

Soloist in C

Young Players On Stage Vol. 2

1. Blow the Wind Southerly

With a Gentle Breeze ♩ = 100

Traditional
arr. Rob J. Hume

8

mp *espress.*

16

Measures 16-24: Continuation of the melodic line from the previous system.

25

Measures 25-32: Continuation of the melodic line.

33

Measures 33-40: Continuation of the melodic line.

41

3

mf

52

diese Stimme ist unvollständig
this part is not complete
cette partie n'est pas complète

Soloist in C

2. Fix You

Coldplay
arr. Rob J. Hume

Andante $\text{♩} = 72$

3

mp

3 3

9

f *mp*

15

21

f

27

1. 2.

35

f

40

diese Stimme ist unvollständig
this part is not complete
cette partie n'est pas complète

Soloist in C

3. Imagine

John Lennon (1940 - 1980)
arr. Rob J. Hume

Slow ♩ = 82
4

mp

10

f

16

mf

21

diese Stimme ist unvollständig
this part is not complete
cette partie n'est pas complète

Soloist in C

4. My Funny Valentine

Richard Rodgers (1902 - 1979)
arr. Rob J. Hume

Rubato $\text{♩} = 80$ Cantabile

diese Stimme ist unvollständig
this part is not complete
cette partie n'est pas complète

Soloist in C

5. Pure Imagination

Anthony Newley (1931 - 1999)

arr. Rob J. Hume

♩ = 92 3

mp *mf*

10

mf

17

f

26

mf

37

mf

44

mf

51

mf

diese Stimme ist unvollständig
this part is not complete
cette partie n'est pas complète

Soloist in C

6. Send in the Clowns

from "A Little Night Music"

Stephen Sondheim (1930 -)
arr. Rob J. Hume

Slow ♩ = 60

mp *mp*

6

11 *Più mosso* ♩ = 70

p *mf* *mf*

16

diese Stimme ist unvollständig
this part is not complete
cette partie n'est pas complète

Soloist in C

7. She's Always a Woman

Billy Joel
arr. Rob J. Hume

$\text{♩} = 48$ **6**

mp

14 *mf* *mp*

22 *p*

31

40

50 **2** Optional octave higher *mf*

62

74

85

diese Stimme ist unvollständig
this part is not complete
cette partie n'est pas complète

Soloist in C

8. Unchained Melody

Alex North/Hy Zaret
arr. Rob J. Hume

$\text{♩} = 72$

4

12

21

29

37

45

5

diese Stimme ist unvollständig
this part is not complete
cette partie n'est pas complète